

SUPERSTAR

SOLO TRPT.
(FLÜGLEHORN)

FLÜG. 2

FLÜG. *Opt. 2/4*

A *mf*

A *p*

B TO TRT. *mf* **B** (SOLO) FREELY

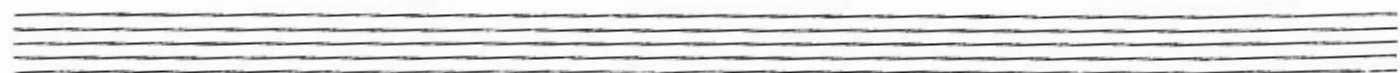

GARY M. ANDERSON
ARRANGER - COPYIST
REGISTERED 1972

ALTO SAX
Soprano (Clar.)

SUPERSTAR

Slow Rock Ballad

Additional markings include "VMS." and "qls" above notes in the first staff, and "To Soprano" written below the end of the sixth staff. The piece concludes with a final measure on the seventh staff.

(Soprano)

To ALTO

B9

4 (ALTO SAX #)

B7

f

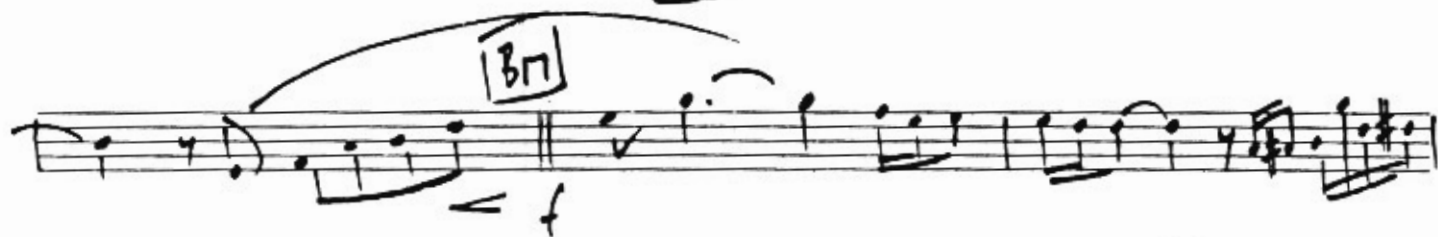

C

4

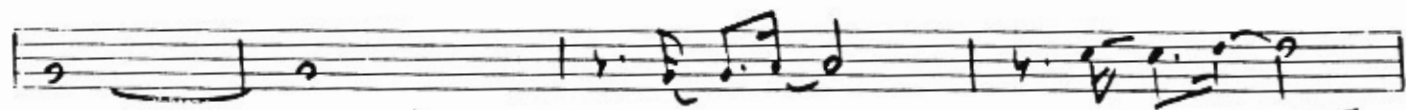

C9

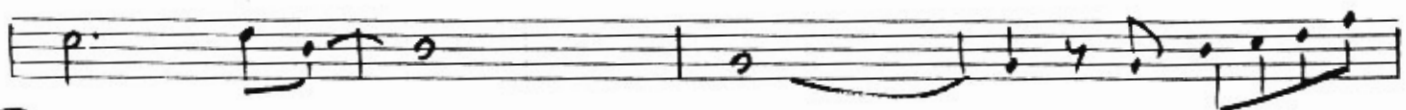

C17

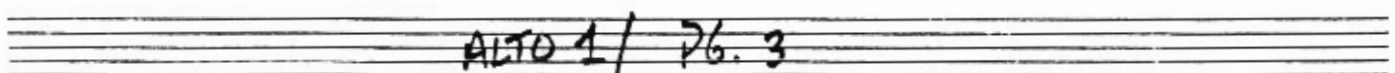
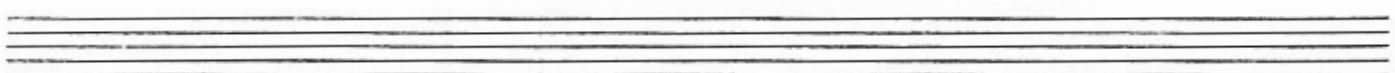
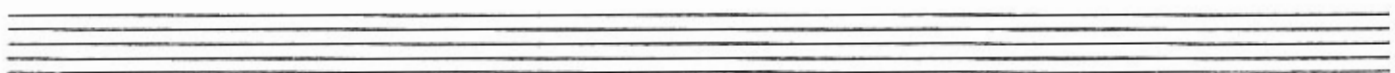
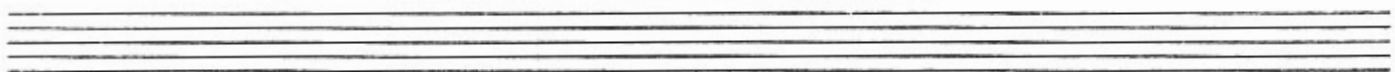
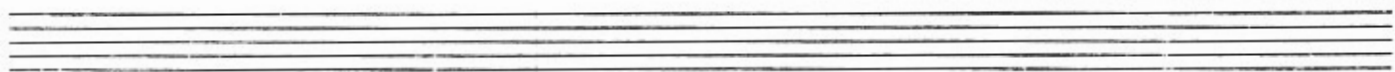
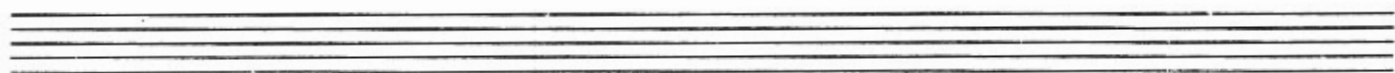
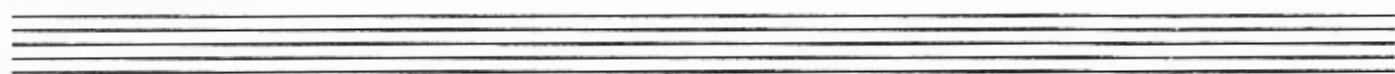
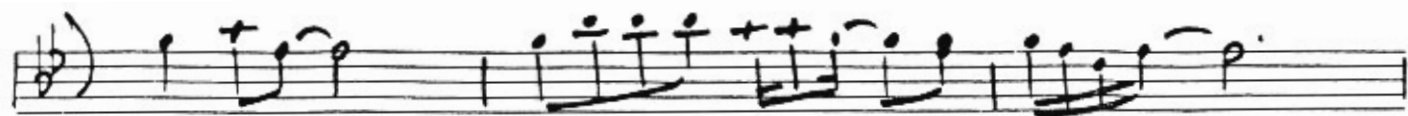

ALTO 1 / 26. 3
"SUPERSTAR"

2ND ALTO SAX

SUPERSTAR

Section A: Starts with a 4-measure rest, followed by a melodic line. Dynamics include *mp* and *mf*. Performance markings include *vols.* (volume) and *trss* (trills). A triplet of eighth notes is marked with a "3".

Section A9: Continues the melodic line with a triplet of eighth notes.

Section A17 LEAD: Labeled "LEAD", this section features a melodic line with a dynamic marking of *mf*.

Section B (No LEAD): Labeled "(No LEAD)", this section features a melodic line with a dynamic marking of *f* and includes triplet markings.

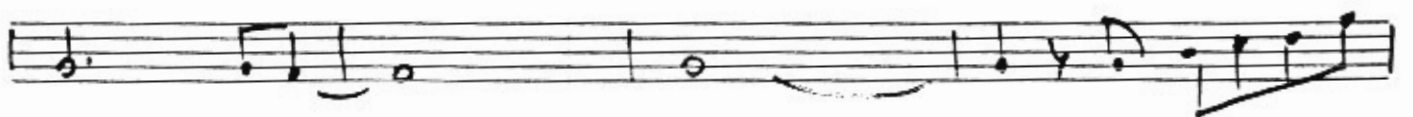
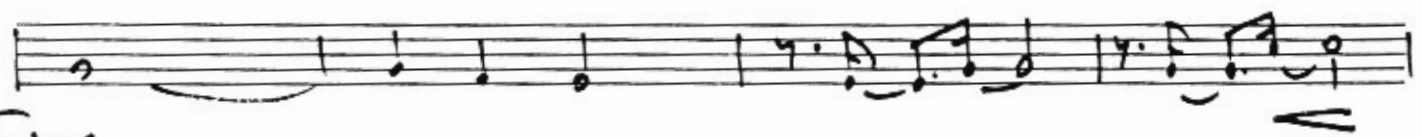
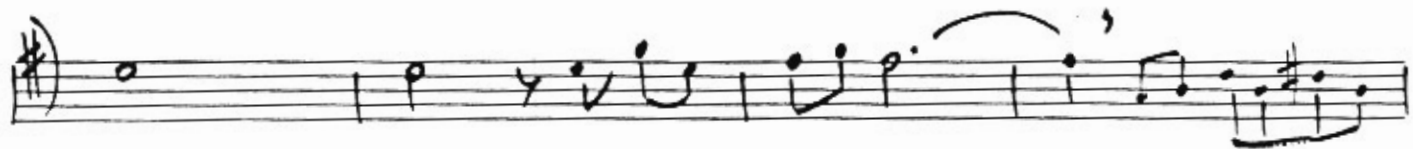

C17

Five empty musical staves.

ALVO 2 / Pg. 3
"SUPERSTAR"

TENOR 2

SUPERSTAR

mf

Empty musical staff at the bottom of the page.

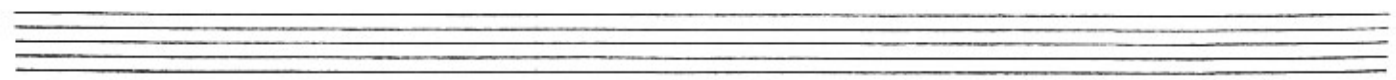
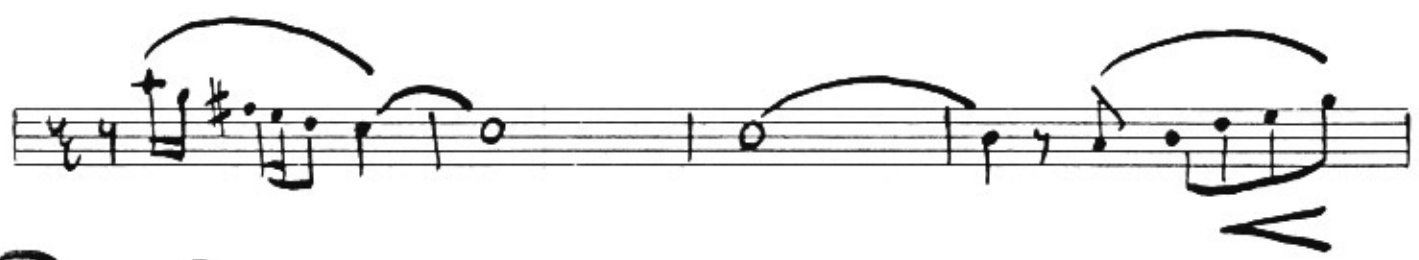
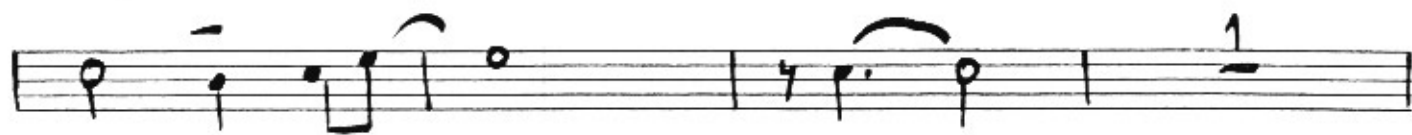

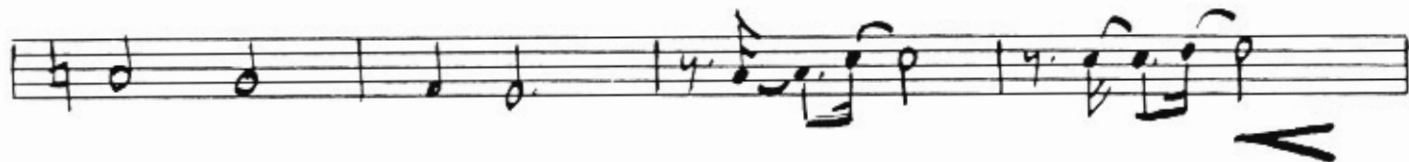
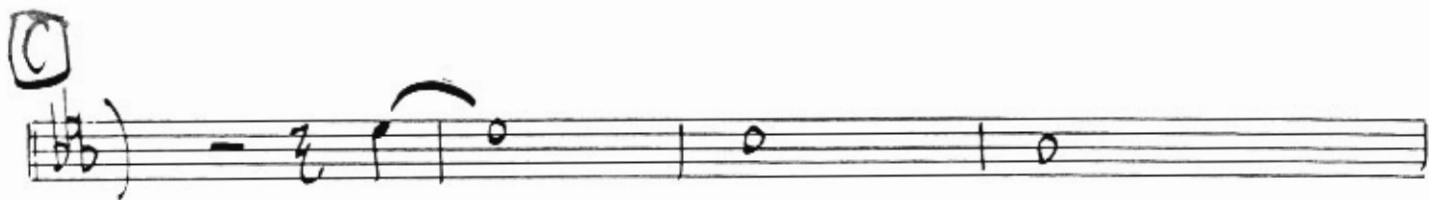

TENOR 2 / PG. 3
"SUPERSTAR"

GARY M. ANDERSON
ARRANGER, COPYIST,
REGISTERED 1972

TENOR 3

SUPERSTAR

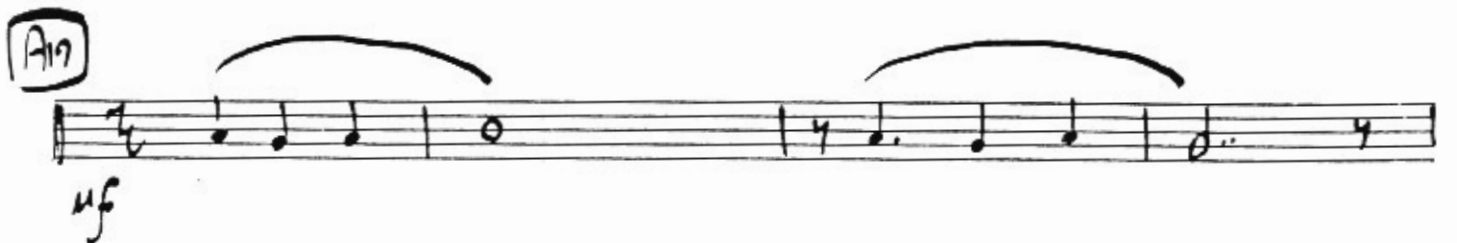

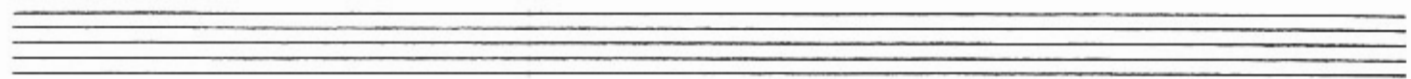

Soli

(B)

mf

(B9)

(B17)

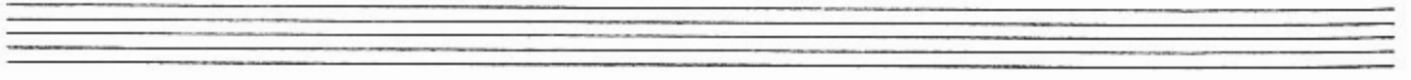

① *mf*

② *f*

③

ff *p*

CARL M. ANDERSON
MUSICIAN COMPOSER
REGISTERED 1912

TENOR 3 / PG. 3
"SUPERSTAR"

BARI SAX

SUPERSTAR

mp

V

p

V

mf

Two empty musical staves at the bottom of the page.

Soli

B

mf

mf

B₉

mp

B₁₀

mf

mf

mp

C

mp

GARY M. ANDERSON
APPROVED
MUSICIAN

BARI. Sax / PG. 3
"SUPERSTAR"

SUPERSTAR

1st TRPT.
(FLÜGELHORN)

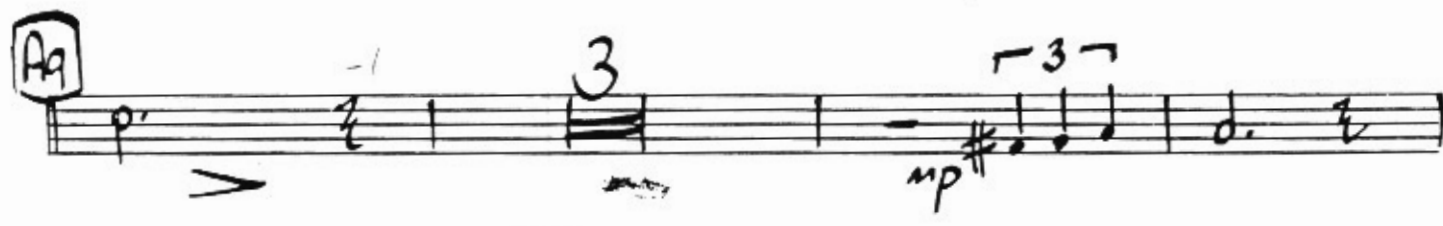
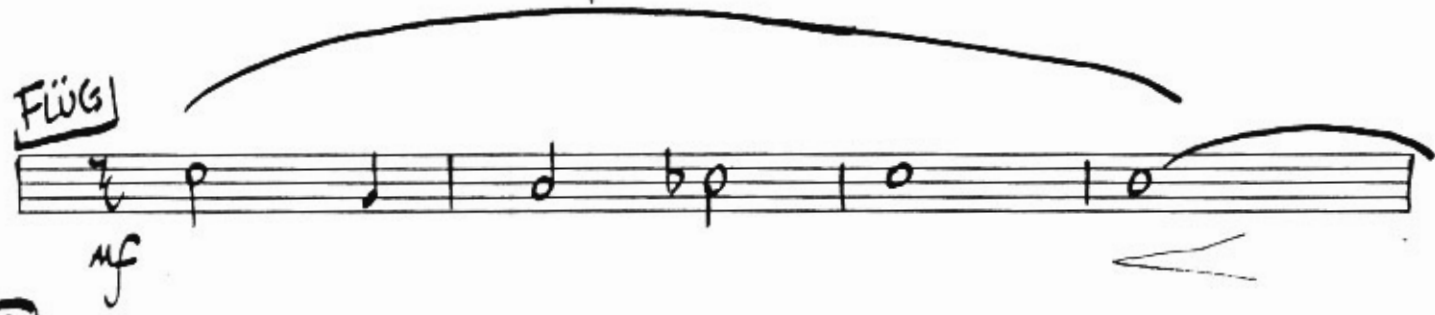
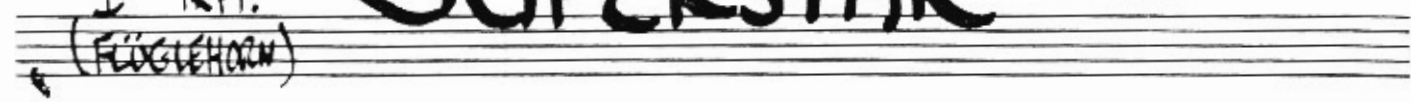

B9 8 (TPT.) **B7**

Mf

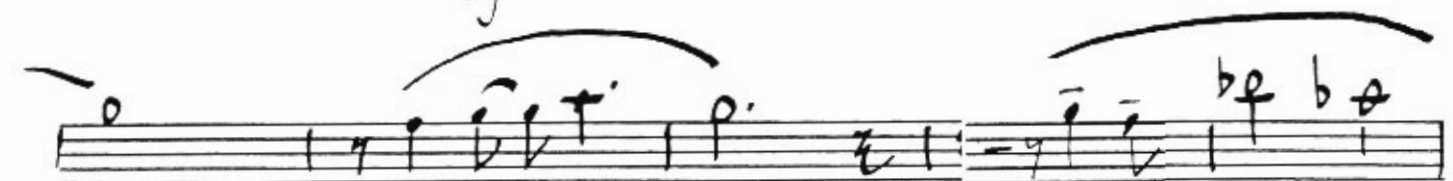

C

ff

Mf

C9 *UNIS.* **SOLI (LEAD)**

ff

f

C7

Mf

f

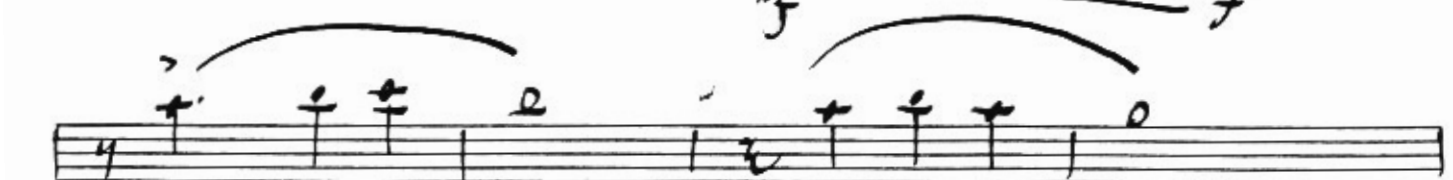

ff

f

GARY M. ANDERSON
ARRANGER COPYIST
REGISTERED 1972

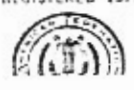

Buddy

1. Edition 2008

SUPERSTAR

2ND TRPT.
(FLÜGELHORN)

FLÜG 2

FLÜG

mf

5

p

(A)

3

3

2

(A17) *ovis / LEGATO*

mp *mf*

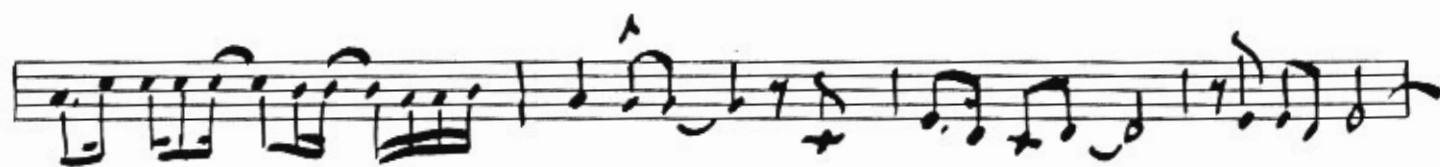

(B)

1

p

To TPT. 3

B7

8

B7 (TPT.)

mf

C

mf

C9

f

C17

mf

ff

ff

3

GARY M. ANDERSON
ARRANGER - COPYIST
REGISTERED 1972

GARY

SUPERSTAR

GARY W. WILKINSON
APRIL 1981
REGISTERED PATENT

3RD TRPT.
(FLÜGELHORN)

FLÜG. **2** **W (BARI SAX)**

A **5**

A9 **3**

A17 UNIS./LEGATO **2**

B TO TRPT. **7** **B9** **8** **Bn** (TRPT.)

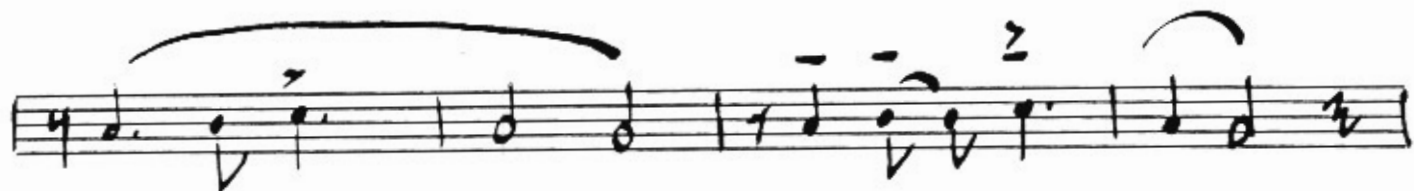

GARY M. ANDERSON
ARRANGER - COPYIST
REGISTERED 1972

Bill

SUPERSTAR

(LEON RUSSELL)

4TH TRPT.
(FLÜGLEHORN)

FLÜG. 2

FLÜG. 1

Mf

(A)

(A₉)

W(BASS)

(A₁₂)

(B)

TO TRPT.

(B₉)

(TRPT.)

(B₁₁)

Mf

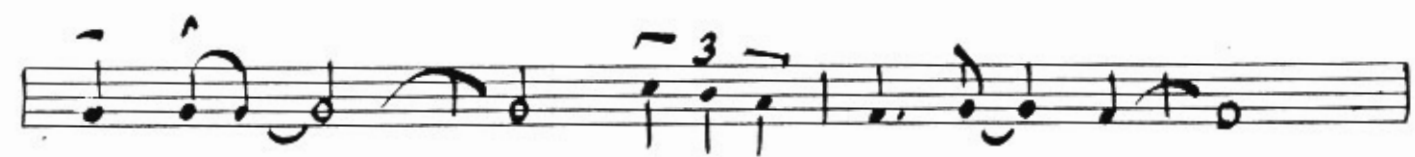

GARY M. ANDERSON
ARRANGER - COPYIST
REGISTERED 1972

Jim

1st TRBN.

SUPERSTAR

(A) *mf*

(A9) *mp*

(A17) *p*

(B) *p.* *mp*

(B17) *mp*

mf

(b)

BRASS
SOLI

Box 1 / Pg. 3
"SUPERSTAR"

DALE

2ND TRBN.

SUPERSTAR

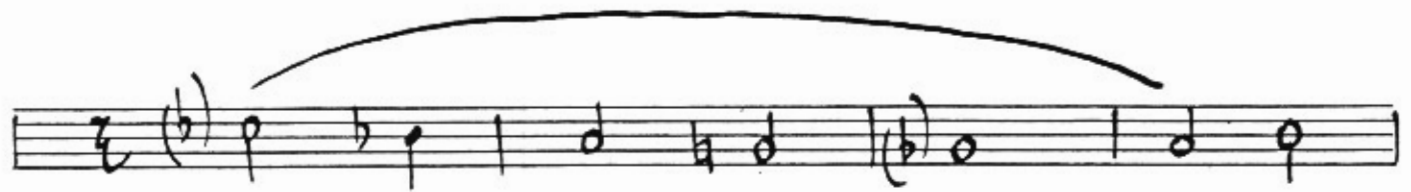
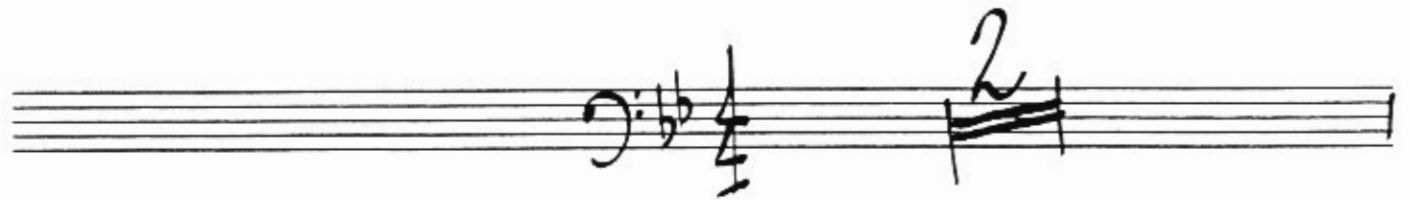

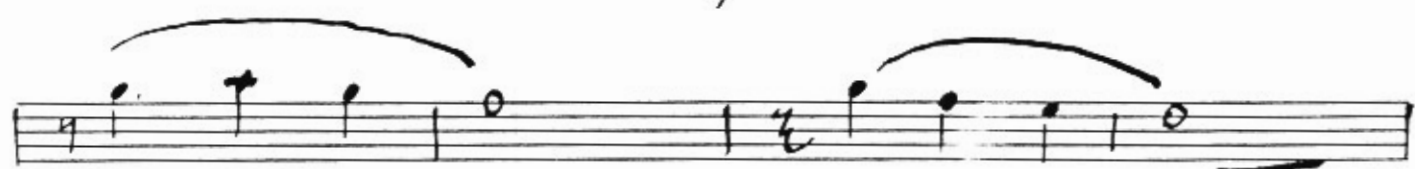
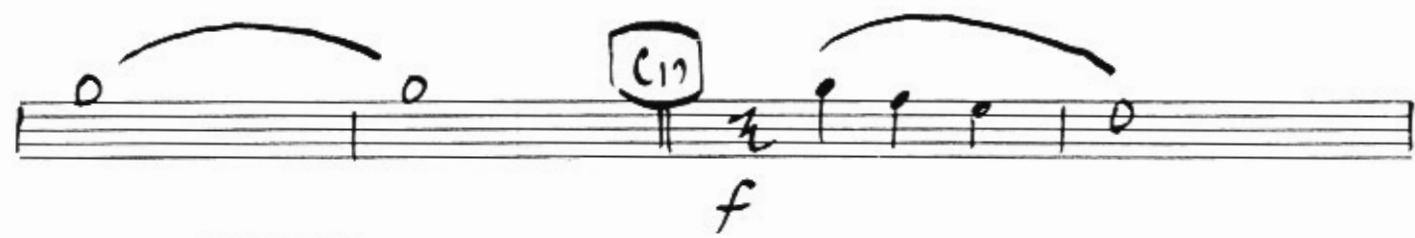
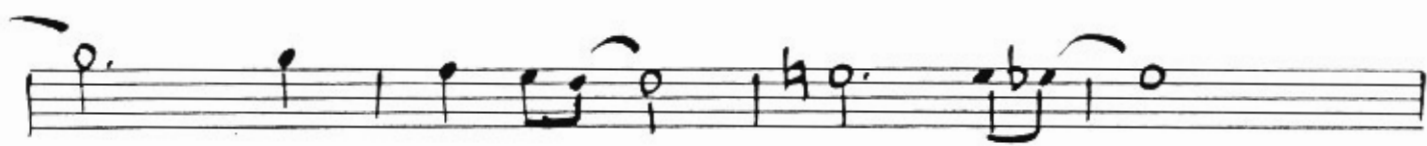

GARY W. ANDERSON
ARRANGER - COPYIST
REGISTERED 1472

BONE 2 / PG. 3
"SUPERSTAR"

BONE 3
~~~~~

# SUPERSTAR

~~~~~

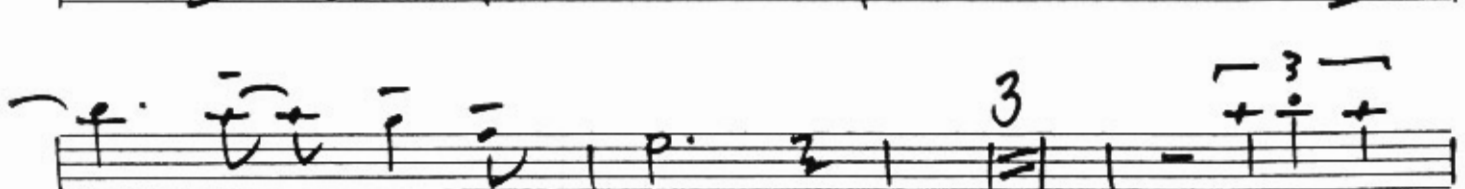
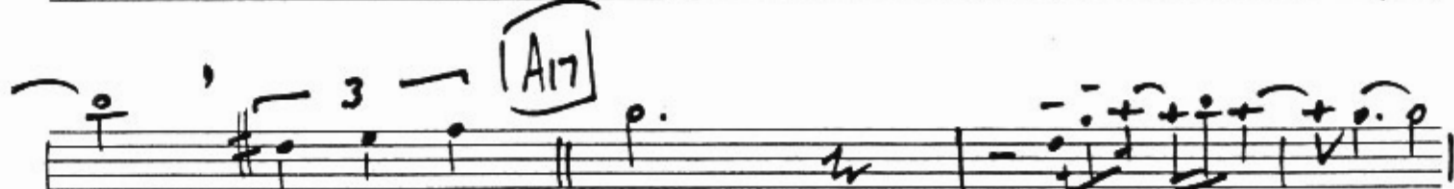
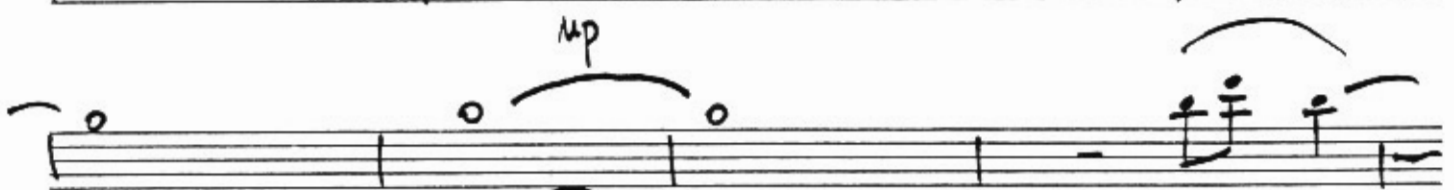
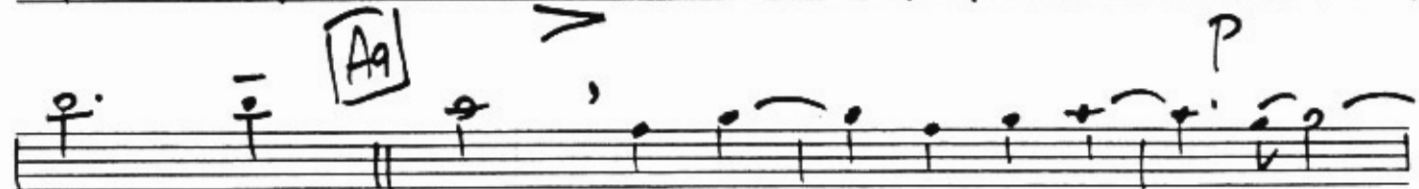
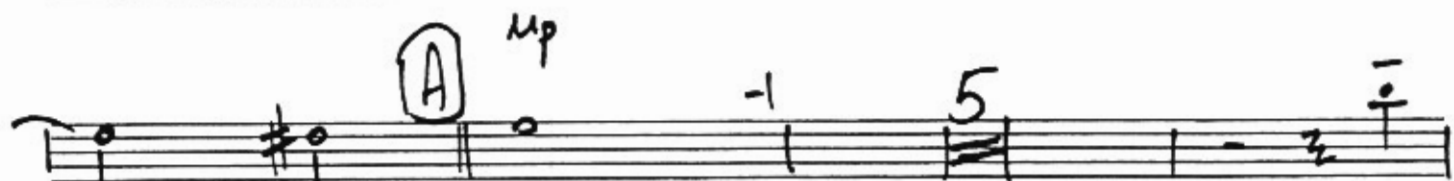
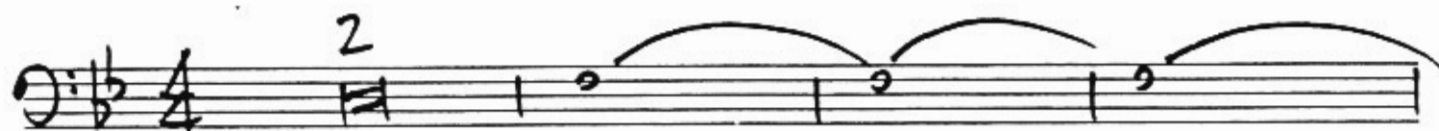

~~~~~

ART  
BASS TRBN.

# SUPERSTAR

Two empty musical staves at the bottom of the page.

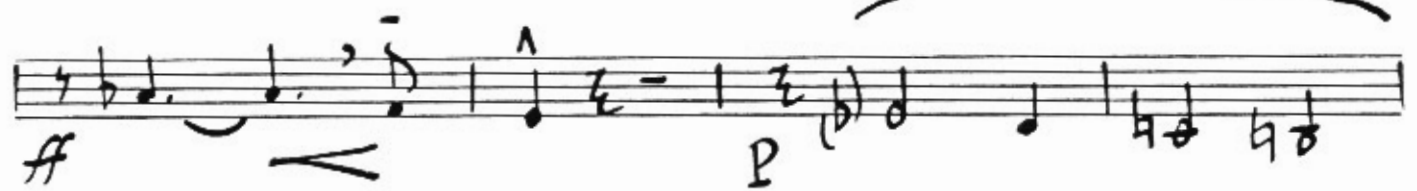

LARY M. ANDERSON  
ARRANGER / COMPOSER  
REGISTERED 1972

BS. TEO. / 3  
"SUPERSTAR"

ANDY

# SUPERSTAR

ELECTRIC  
KEYBOARD

SOLO / w/ PHASE ~~~~~ ETC.

(ENS.)

mf

(A)

mp

(A9)

(A17) STRONGER

mf

(B) Eb - D7 C7 | Bb9 // | Abmaj7 (#11) // | Ebmaj7 //

(B) (SAX SOLO)

G // | Bb/F // | Eb // | Bb/D //

C7 // | Eb // | D7 (sus4) // | F7 D7/F# (b9) //

(B9) (TPT. SOLO)

G // | Bb/F // | Eb // | Bb/D //

C7 // | Eb // | D7 (sus4) // | //

(B17) STRONGER (ENS.)

Eb / D7 C7 | Bb9 // | // 2

*mf* // 2 // Abmaj7 (#11) // E/B B/C#  
Eb pedal -----

CARL M. ANDERSON  
ARRANGER / MUSIC  
REGISTERED 1972

21155)  $D^{\flat} \text{maj}^7$  /  $E^{\flat}$  |  $A^{\flat} \text{ } F^{\flat}/A$   $\text{C}$  (TRT. SOLO) |  $B^{\flat}$  |  $D^{\flat}/A^{\flat}$

$F \ F^{\flat} F \ F$

$G^{\flat}$  |  $D^{\flat}/F$  |  $E^{\flat}7$  |  $G^{\flat}$

$F7(\#9)$  (5 3 5 4) |  $\text{C}9$  |  $B^{\flat}$  |  $D^{\flat}/A^{\flat}$

Ens.  $\text{f}$

$G^{\flat}$  |  $D^{\flat}/F$  |  $E^{\flat}7$  |  $G^{\flat}$

$F7(\#9)$  (5 3 5 4) |  $\text{C}7$  STRONG |  $G^{\flat} / F - E^{\flat} - D^{\flat}$

$\text{f}$

$\text{2}$  |  $\text{2}$

$C^{\flat} \text{maj}^7$  |  $G^{\flat} \text{maj}^7$  |  $3$  |  $\text{ARP.}$  |  $D^{\flat} \text{maj}^7$  /  $A^{\flat}$

$\text{f}$  |  $\text{P}$

CHIP  
ELEC. BASS

# SUPERSTAR

SLOW ROCK BALLAD

**A**

**A2**

**A3**

**B** (SAX SOLO)

mp

**B9** (TPT. SOLO)

**B19** STRONGER

mf

mf

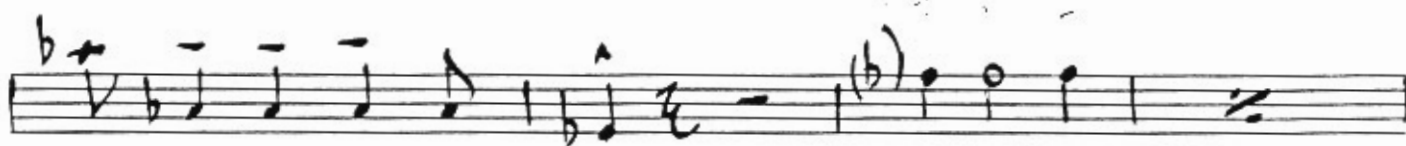
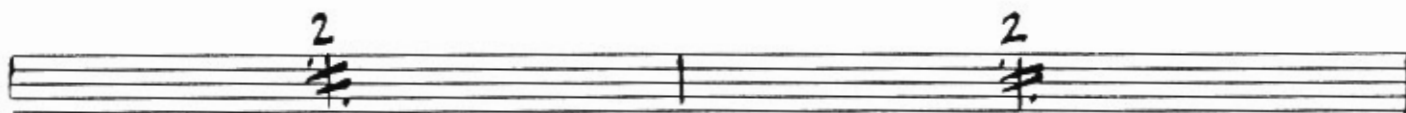
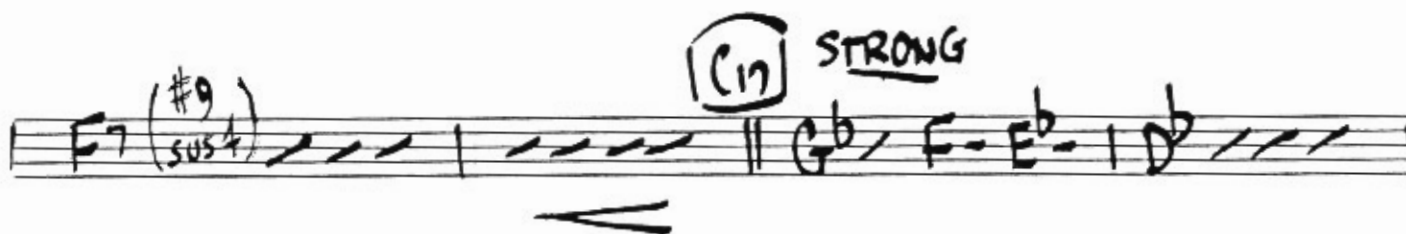
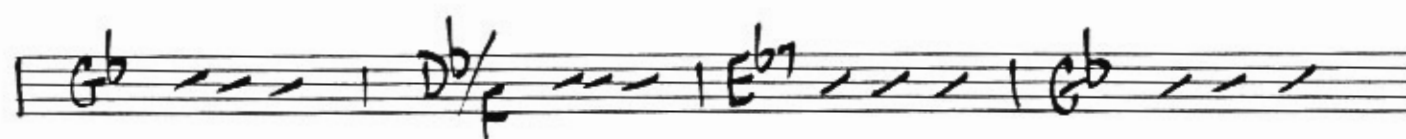
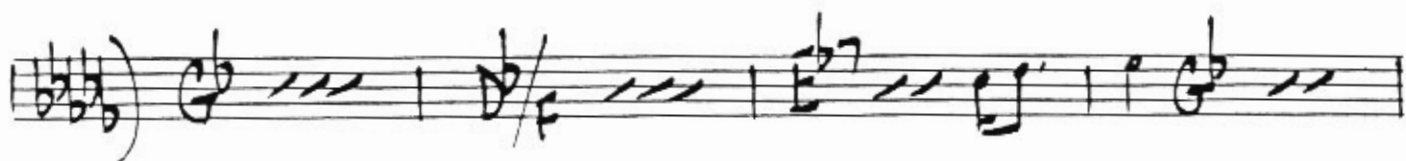

Gs. Pg. 3  
"SUPERSTAR"

JEFF  
DRUMS

# SUPERSTAR

SLOW ROCK BALLAD

STICKS

fill-----

TIME (16th's)

(4)

mp mf

A (SAX ONIS)      (H9) (TBN. BCKG.)

PLAY 8 BARS      PLAY 4 BARS

mp

3      3

V

A9 STRONGER (FLUG. ONIS.)      (B) (SAX SOLI)

PLAY 8 BARS      PLAY 8 BARS

B9 (TPT. SOLO)      (B17) STRONGER

PLAY 8 BARS      PLAY 6 BARS

3

fill-----

V

mf

C  
PLAY 6 BARS

C9

C17 STRONG

PLAY 6 BARS